

Southwest 1/4 of
Section 30, Township 31 South, Range 28 East

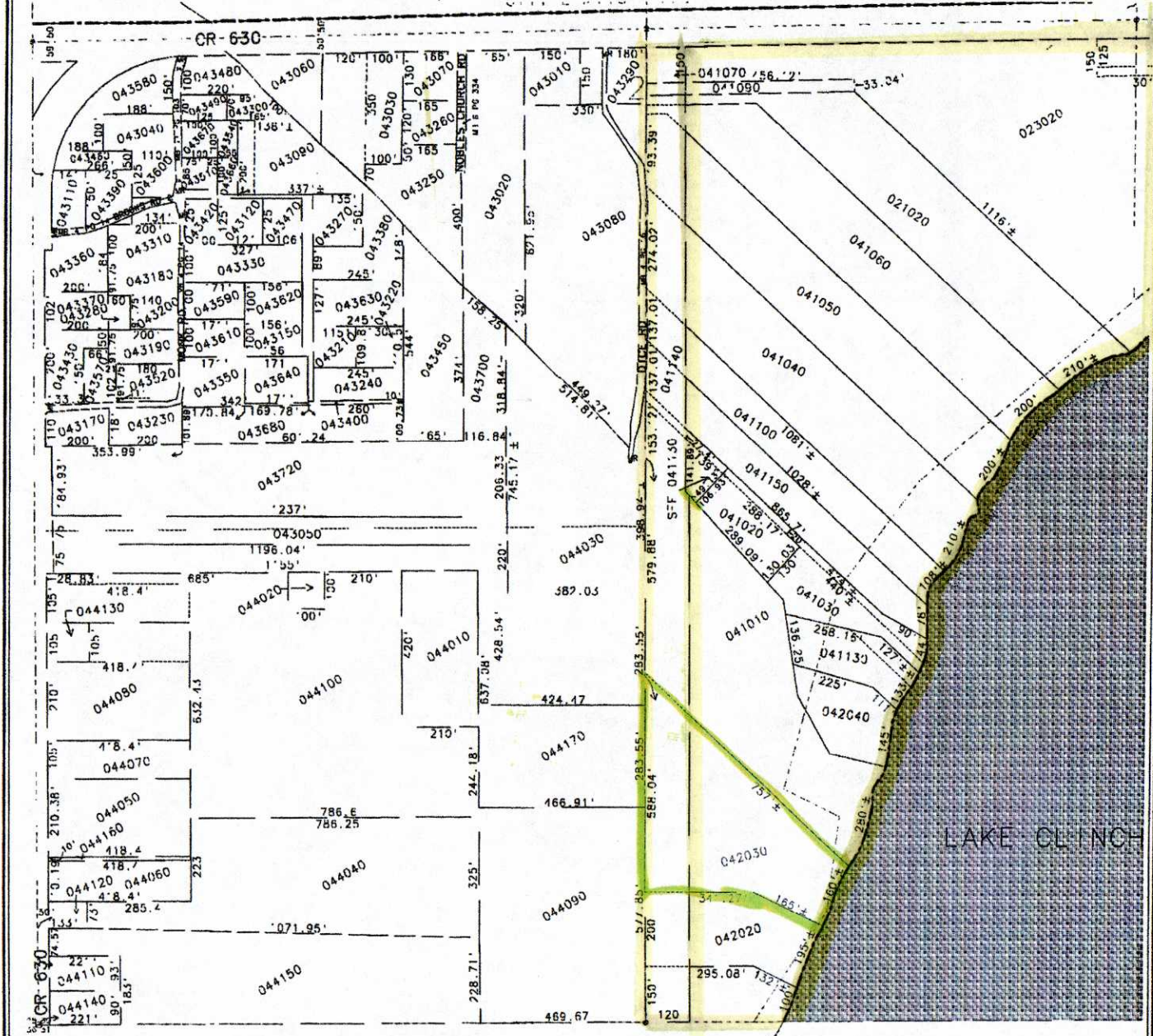

LEGEND

- Electrical Easement
- Lot Line
- City Line
- Parcel Line
- Railroad Line
- Right-of-way Centerline
- Right-of-way Easement
- Section and Quarter Section Lines
- Subdivision Boundary
- Hydrography



SUBDIVISION NUMBER

NOTE: This map is a worksheet used for illustrative purposes only. This is not a survey.

Map Plotted: January 28, 2009 1:43 PM

PREPARED BY THE OFFICE OF



Marsha Faux
MARSHA M. FAUX C.F.A.
PROPERTY APPRAISER
POLK COUNTY, FLORIDA
256 NORTH WILSON AVENUE - BARTON, FLORIDA - 33030-3951
• (863) 534-4777 •